



CONFINDUSTRIA
Veneto SIAV S.P.A.

open innovation

Visual Plannig

The work breakdown structure

Uberto Cortese - SIAV

Maurizio Scabbia – Open Innovation

The basic project management information

- Information required to manage a project:
 - Scope (deliverable)
 - Work
 - Events (milestones)
 - Team
 - Costs
 - Time
- There are 2 basic information structures to collect all that data:
 - Work Breakdown Structure (WBS)
 - Plan



Work Breakdown Structure

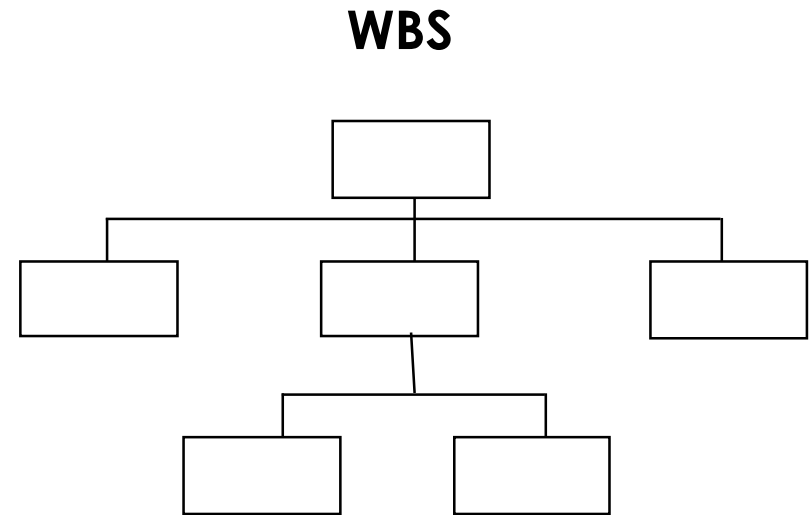

RULES

- Each element (called workpackage) represents an amount of work to be performed
- Each workpackage represents the sum of the work of all its children
- Each workpackage has only one parent (except for the root workpackage)

Structured view of many project information

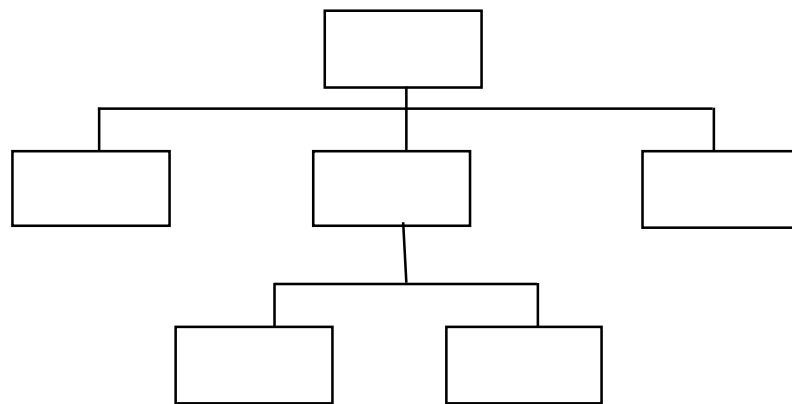

- Deliverable to be released
- Required activities
- Effort
- Costs
- Responsibilities

Example of WBS - 1

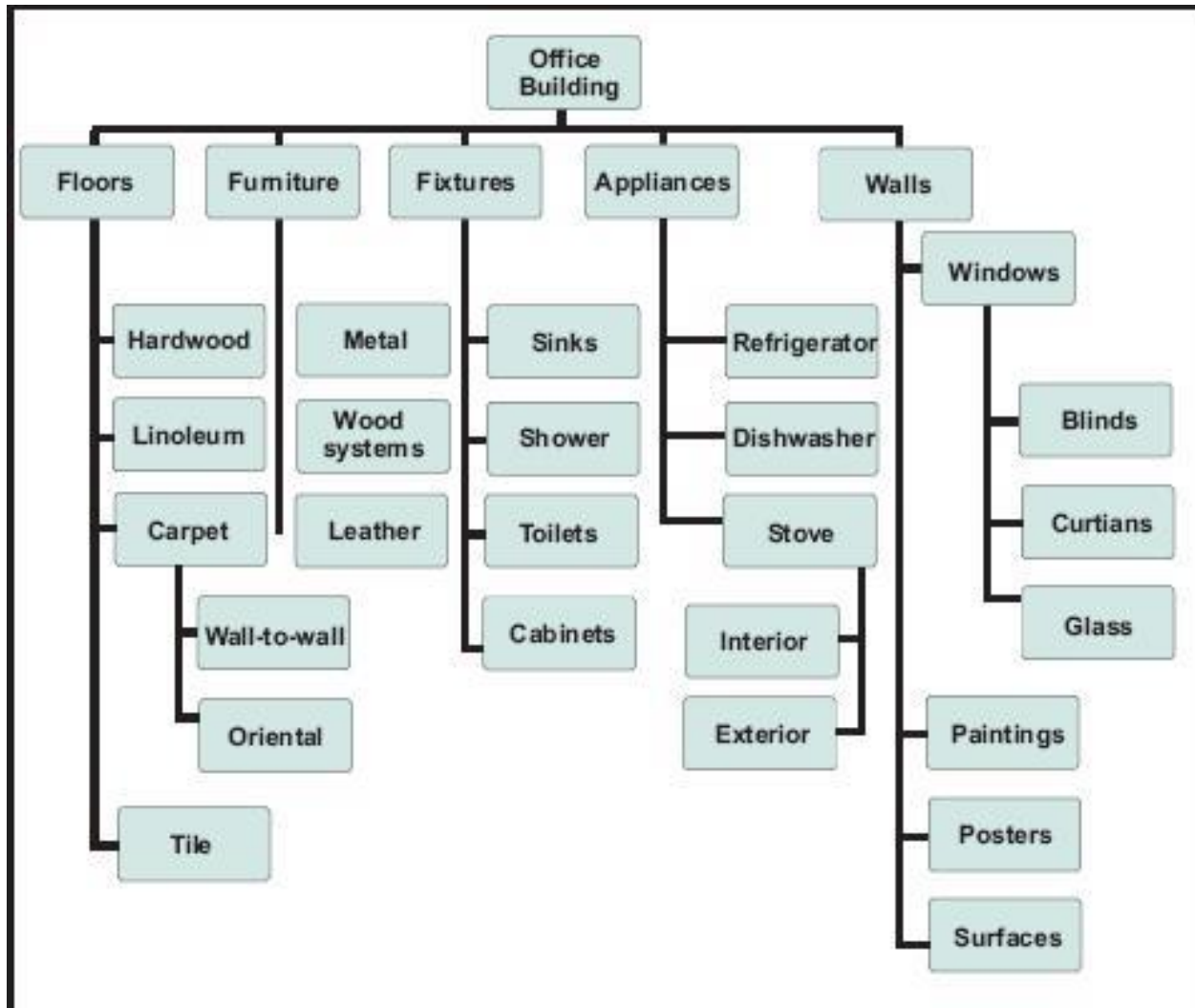

Example of WBS - 2

